



CATEGORY

**ELECTRICAL
BOXES**

AMMO ITEM #

AROWB-150

Company: _____

Job: _____ #Item: _____

Notes: _____

4" Octagon Old Work Box, Drawn W/MC/BX Clamps & Fixture Ears 3-1/2" O.C

**APPLICATION**

Used in the installation of ceiling or wall lighting fixtures

FEATURE

Free of sharp edge and burrs. max burr 0.127

MATERIAL

Galvanized sheet G60

CONFIGURATION

- Deep: _____ 1-1/2 in
- Thickness: _____ 0.0625 in
- Cubic Capacity: _____ 14.0 cu. in
- Drawn or Welded: _____ Drawn
- Knockout: _____ Three 1/2 in & two 3/4 in

CERTIFICATION

UL listed

PACKAGING

- Weight: _____ 0.55 lb
- PKG: _____ 50
- UPC number: _____ 840526200184

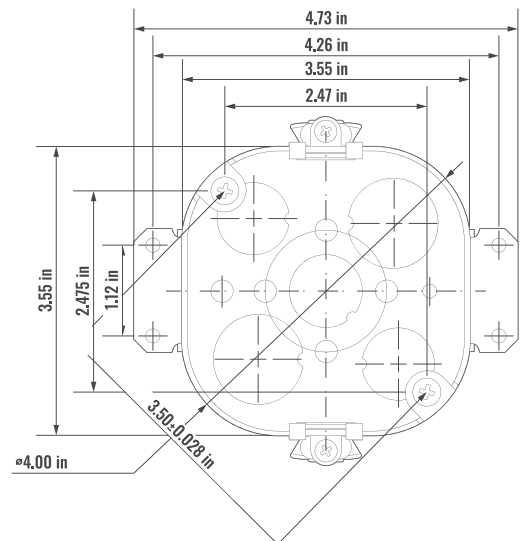
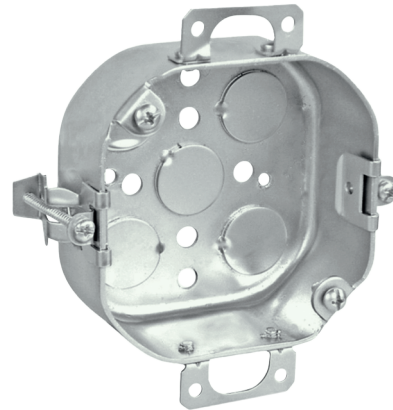

ELECTRICAL BOXES & COVERS



Ammo Electric Inc.

1000 COMMERCE CENTER DR ELKTON MD 21921

PHONE : (718).338.1851 FAX : (718).228.1851

orders@ammoelectric.com

www.ammoelectric.com